

SOUTH AUSTRALIAN STONEWARE GINGER BEER AND BEER BOTTLES



CATALOGUE OF SOUTH AUSTRALIAN
STONEWARE GINGER BEER AND BEER
BOTTLES FROM
1836 TO 1940

VERSION 1.0 2024

BY BENJAMIN LAWRENCE

SOUTH AUSTRALIAN STONEWARE GINGER BEER AND BEER BOTTLES 1836 TO 1940

BY BENJAMIN LAWRENCE



This book is a compilation of all the known South Australian stoneware Ginger Beer and Beer Bottles. From the first known bottles dating from the 1840s to the very last bottles prior to World War Two. The main function of this document is to record the artwork on the bottles, not so much the exact colour or shape of these bottles.

Special recognition is extended to Byron Smith, David Rawson, Michele Grosser, Ralph Horn and many others for their invaluable contributions regarding Ginger Beer Bottles, Without their generous support, this document would not have come to fruition.

The illustrations of the bottles featured in this book have been meticulously recreated digitally by the author, resulting in slight variations between the actual bottles and their representations within these pages.

Furthermore, each bottle has been assigned a unique identification number, which will be detailed towards the conclusion of this book. These numbers have been devised to aid collectors in identifying both the bottles included in this publication and any additional bottles that may not be featured. For further information, please visit my website at <http://beeradelaide.com>.



In the annals of Australian bottle history, the inception of locally made Stoneware bottles stands as a pivotal moment, marking the dawn of a new era in beverage container manufacturing. Samuel Skinner, a visionary entrepreneur, etched his name into the chronicles of Sydney's industrial landscape in 1803, pioneering the production of the first Australian-made Stoneware bottles. Regrettably, the sands of time have swept away all tangible remnants of these pioneering creations, leaving only newspaper reports as the only echo of his business.

In the wake of Skinner's trailblazing endeavors, a flurry of activity ensued, with various manufacturers springing up in subsequent years. Among the relics of this bygone era, the oldest extant artifact belongs to Jonathan Leek's pottery, dating back to the 1820s.

Venturing into the bustling cityscape of Adelaide in the 1840s, a new chapter unfolded as aerated water manufacturers delved into the art of brewing ginger beer. Eager to carve out their niche in the burgeoning market, these pioneers sought Stoneware bottles as vessels for their effervescent concoctions. Faced with the spectre of competition, branding emerged as a potent tool for asserting dominance, leading companies to emboss their insignias onto the Stoneware bottles, thus staking their claim in the realm of beverage commerce. Disher & Milne, Herring & Co, and Jarvis & Hayter emerged as vanguards of this movement, adorning their bottles with distinctive markings, heralding a new era of corporate identity.

By the 1870s, Stoneware bottles had permeated the fabric of Australian beverage culture, becoming synonymous with the brewed ginger beer. In the relentless march of progress, the methodology of bottle branding underwent an evolution of its own. Prior to the turn of the century, the company name was impressed directly into the wet clay during the bottle-making process. However, the advent of the 20th century ushered in a new era of manufacturing techniques, wherein generic bottles served as the canvas for a novel approach to branding. Employing a rubber stamp dipped in glaze, manufacturers applied label-like impressions onto the surface of the bottles, epitomizing the marriage of tradition and innovation in the realm of bottle craftsmanship.

In the annals of bottle sealing methods, cork stoppers secured with wire cages stood as the venerable standard, held in place by a substantial blob atop the bottle's neck. However, the winds of change swept through the industry with the advent of Crown Seals in the early 1900s. By the 1920s and 30s, these diminutive metal caps had become the preferred method for sealing Stoneware bottles, heralding a new era of bottle closure technology.

As the 19th century waned, the affordability of glass containers began to rival that of Stoneware bottles, gradually asserting dominance in the beverage container market. This transition reached a crescendo in 1932 when a curious incident at an English cafe captured the public's imagination. A patron, upon opening a bottle of ginger beer, was dismayed to find a snail in her freshly poured ginger beer. Subsequent legal proceedings revealed a watershed moment, as the courts absolved the cafe of liability, shifting the burden of consumer safety to the ginger beer manufacturer.

In the wake of this pivotal court case, the industry underwent a paradigm shift, prioritizing transparency and cleanliness in beverage containers. Non-transparent bottles, including Stoneware vessels, were gradually phased out in favour of glass counterparts, offering enhanced visibility and ease of inspection for potential contaminants. This pivotal moment marked a turning point in beverage container history, underscoring the paramount importance of consumer safety and quality assurance in the brewing and bottling process.



REFERENCE GUIDE



Bottle Rarity

	Only a few known
	Very Rare
	Rare
	Common
	Very Common
	None Yet Found
	Rarity Unknown



**Impressed stamp text
Serif or San Serif typeface**

or the Transfer used on the bottle

Bottle ID Number		
Identification mark Impressed or Stamped	Mark Location on the bottle	Bottle Colour
	Potters Mark	Bottle Date



ADELAIDE AERATED WATERS & BREWING CO LTD



A A W & B CO LD
ADELAIDE & PORT

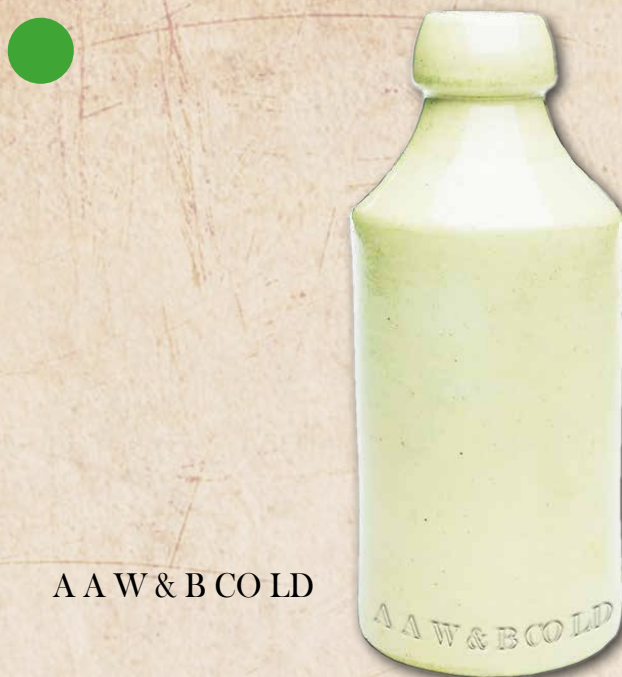

A A W & B CO LD

5.001.001.G01.0010		
Identification Mark	Mark Location	Bottle Colour
Impressed Stamp	Base	White
Potters Mark	No Potters Mark	Date
		Between 1883 to 1898

5.001.001.G01.0020		
Identification Mark	Mark Location	Bottle Colour
Impressed Stamp	Base	White
Potters Mark	No Potters Mark	Date
		Between 1883 to 1898

ADELAIDE GINGER BEER COMPANY



THE ADELAIDE
GINGER BEER CO

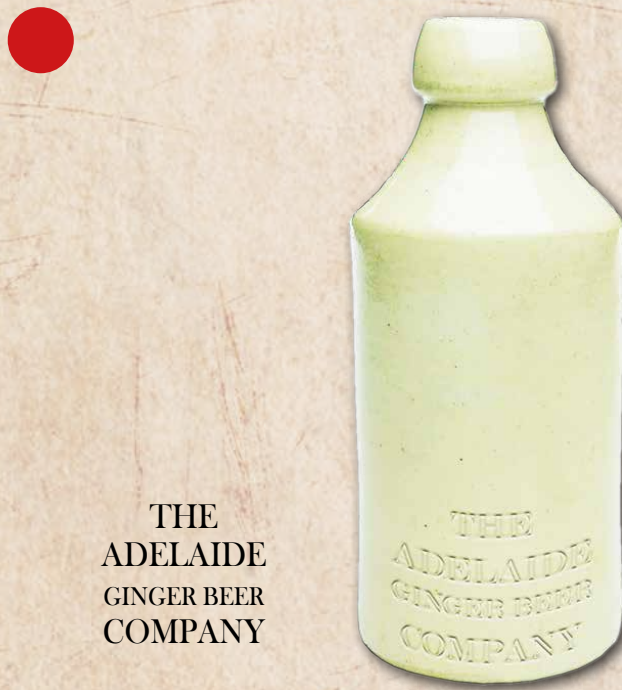

THE
ADELAIDE
GINGER BEER
COMPANY

5.001.S001.G01.0010		
Identification Mark	Mark Location	Bottle Colour
Impressed Stamp	Base	Brown
Potters Mark	No Potters Mark	Date
		Unknown

5.001.S001.G01.0020		
Identification Mark	Mark Location	Bottle Colour
Impressed Stamp	Base	White
Potters Mark	No Potters Mark	Date
		Unknown

BEES & MOORE



H. BEES
ADELAIDE

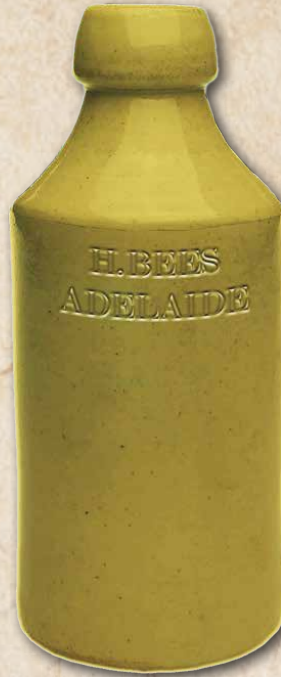

5.001.S019.G01.0010		
Identification Mark	Mark Location	Bottle Colour
Impressed Stamp	Below Neck	White
Potters Mark	No Potters Mark	Date
		Between 1872 to 1874

A.M. BICKFORD & SONS



Reverse Side Text

This bottle is not sold
it remains the property of
A.M. Bickford & Sons Ltd.
Adelaide

5.001.S023.G01.0010		
Identification Mark	Mark Location	Bottle Colour
Transfer	Centre	Off White with Tan Top
Potters Mark	Fowler	Date
		Unknown

A.M. BICKFORD & SONS



5.001.S023.G01.0020		
Identification Mark	Mark Location	Bottle Colour
Transfer	Centre	Off White with Tan Top
Potters Mark	Fowler FOWLER-1 Bendigo Pottery BEN-2 or BEN-3	Date
		Unknown

5.001.S023.G01.0030		
Identification Mark	Mark Location	Bottle Colour
Transfer	Centre	Off White with Tan Top
Potters Mark	Bourne Denby BOURNE-1	Date
		Unknown

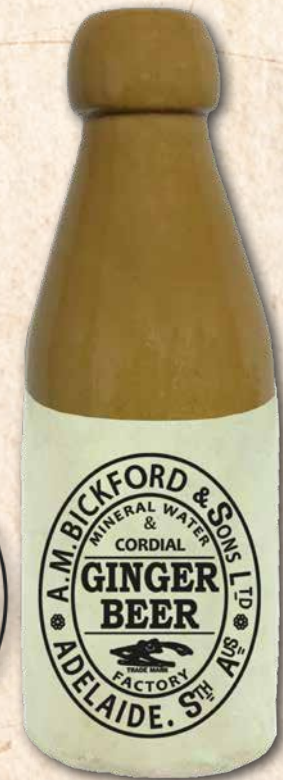

5.001.S023.G01.0040		
Identification Mark	Mark Location	Bottle Colour
Transfer	Centre	Tan
Potters Mark	Bourne Denby BOURNE-1	Date
		Unknown

5.001.S023.G01.0050		
Identification Mark	Mark Location	Bottle Colour
Transfer	Centre	Off White with Tan Top
Potters Mark	No Potters Mark	Date
		Unknown

A.M. BICKFORD & SONS

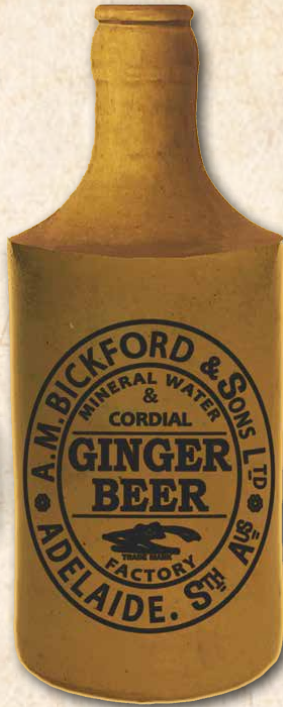

THIS BOTTLE IS NOT SOLD
IT REMAINS THE PROPERTY OF
A.M. BICKFORD & SONS LTD.
ADELAIDE

5.001.S023.G01.0060		
Identification Mark	Mark Location	Bottle Colour
Transfer	Centre	Tan
Potters Mark	No Potters Mark	Date
		Unknown

BILLIN / BILLIN & WIGHT

BILLIN
ADELAIDE



BILLIN
ADELAIDE



5.001.S025.G01.0010		
Identification Mark	Mark Location	Bottle Colour
Impressed Stamp	Below Neck	White with Blue top
Potters Mark	John Cliff CLIFF-1	Date
		Between 1865 to 1869

5.001.S025.G01.0020		
Identification Mark	Mark Location	Bottle Colour
Impressed Stamp	Below Neck	White
Potters Mark	John Cliff CLIFF-1	Date
		Between 1865 to 1869

BILLIN / BILLIN & WIGHT



**BILLIN
ADELAIDE**



**B & W
FLINDERS ST**



5.001.S025.G01.0030		
Identification Mark	Mark Location	Bottle Colour
Impressed Stamp	Below Neck	White with Blue top
Potters Mark	<i>John Cliff & Co. CLIFF-1</i>	Date
		Between 1865 to 1869

5.001.S025.G02.0010		
Identification Mark	Mark Location	Bottle Colour
Impressed Stamp	Base	White
Potters Mark	<i>No Potters Mark & Skey & Co SKEY-1</i>	Date
		Between 1869 to 1882



**B & W
FLINDERS ST**



**B & W
FLINDERS ST**



5.001.S025.G02.0020		
Identification Mark	Mark Location	Bottle Colour
Impressed Stamp	Base	Tan
Potters Mark	<i>No Potters Mark</i>	Date
		Between 1869 to 1882

5.001.S025.G02.0030		
Identification Mark	Mark Location	Bottle Colour
Impressed Stamp	Below Neck	Salt Glazed
Potters Mark	<i>No Potters Mark</i>	Date
		Between 1869 to 1882

BILLIN / BILLIN & WIGHT



B & W
FLINDERS ST



5.001.S025.G02.0040		
Identification Mark	Mark Location	Bottle Colour
Impressed Stamp	Below Neck	Salt Glazed
Potters Mark	<i>No Potters Mark & Doulton Lambeth DOUL-1</i>	Date
		Between 1869 to 1882



BILLIN & WIGHT
ADELAIDE



5.001.S025.G02.0050		
Identification Mark	Mark Location	Bottle Colour
Impressed Stamp	Below Neck	Tan
Potters Mark	<i>No Potters Mark & Doulton Lambeth DOUL-1</i>	Date
		Between 1869 to 1882

BILLIN / BILLIN & WIGHT



BILLIN & WIGHT
ADELAIDE



5.001.S025.G02.0060		
Identification Mark	Mark Location	Bottle Colour
Impressed Stamp	Below Neck	White
Potters Mark	<i>No Potters Mark</i>	Date
		Between 1869 to 1882

G. BILLING



BILLING
ADELAIDE



5.001.S026.G01.0010		
Identification Mark	Mark Location	Bottle Colour
Impressed Stamp	Below Neck	White
Potters Mark	<i>Doulton & Co DOUL-6</i>	Date
		Between 1866 to 1869

W.C. BUIK & Co.

W.C. BUIK & CO
IMPORTERS

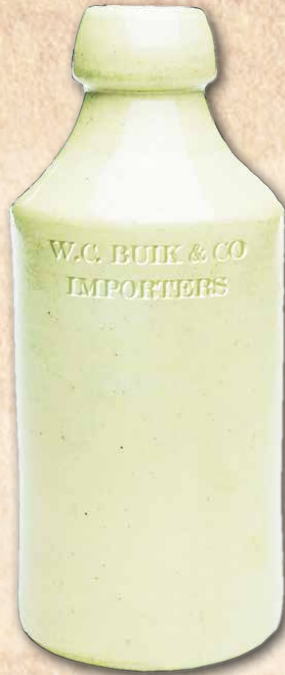

BURLINSON & SONS

Internal Thread Bottle.

This is the only known South Australian stoneware internal thread bottle.



5.001.S034.G01.0010		
Identification Mark	Mark Location	Bottle Colour
Impressed Stamp	Below Neck	White
Potters Mark	Skey SKEY-1	Date
		Unknown

5.001.S036.G01.0010		
Identification Mark	Mark Location	Bottle Colour
Transfer	Centre	White with Brown Top
Potters Mark	Doulton DOUL-5	Date
		Between 1892 to 1903

THE CENTRAL CO-OPERATIVE CORDIAL & MINERAL WATERS LTD



5.001.S041.G01.0010		
Identification Mark	Mark Location	Bottle Colour
Transfer	Centre	White with Tan Top
Potters Mark	Bendigo Pottery	Date
		Between 1922 and 1923

CO-OPERATIVE MINERAL WATERS CO LTD

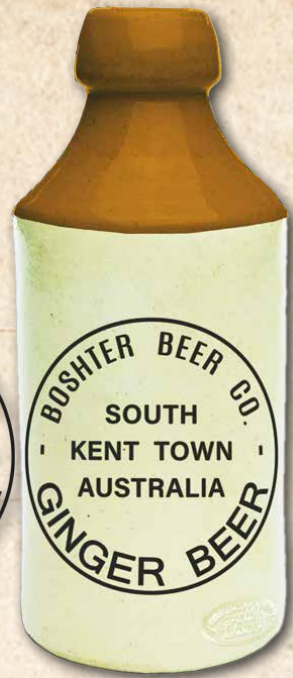

5.001109.G01.0010		
Identification Mark	Mark Location	Bottle Colour
Transfer	Centre	White
Potters Mark	<i>Bendigo Pottery BEN-2</i>	Date
		Unknown

5.001109.G01.0040		
Identification Mark	Mark Location	Bottle Colour
Transfer	Centre	White with Brown Top
Potters Mark	<i>Mauri Bros & Thomson M&T-1</i>	Date
		Unknown



5.001109.G01.0020		
Identification Mark	Mark Location	Bottle Colour
Transfer	Centre	White with Brown Top
Potters Mark	<i>Bendigo Pottery BEN-2</i>	Date
		1911 to 1912

5.001109.G01.0030		
Identification Mark	Mark Location	Bottle Colour
Transfer	Centre	White with Brown Top
Potters Mark	<i>Pinnacle Brand PINNACLE-1</i>	Date
		Unknown

E. J. F. CRAWFORD - HINDMARSH BREWERY



E.J.F.CRAWFORD
HINDMARSH

5.001.041.G01.0010		
Identification Mark	Mark Location	Bottle Colour
Impressed Stamp	Base	White
Potters Mark	No Potters Mark	Date
		Unknown

E. CRITTENDEN

E CRITTENDEN
ADELAIDE



5.001.S047.G01.0010		
Identification Mark	Mark Location	Bottle Colour
Impressed Stamp	Below Neck	White
Potters Mark	Unknown	Date
		c1874

E CRITTENDEN
ADELAIDE



5.001.S047.G01.0020		
Identification Mark	Mark Location	Bottle Colour
Impressed Stamp	Base	White
Potters Mark	Skey & Co SKEY-1	Date
		c1874

W. N. CROWDER

W N CROWDER
ADELAIDE



5.001.S051.G01.0010		
Identification Mark	Mark Location	Bottle Colour
Impressed Stamp	Base	White
Potters Mark	No Potters Mark	Date
		Unknown

W.N.CROWDER
ADELAIDE

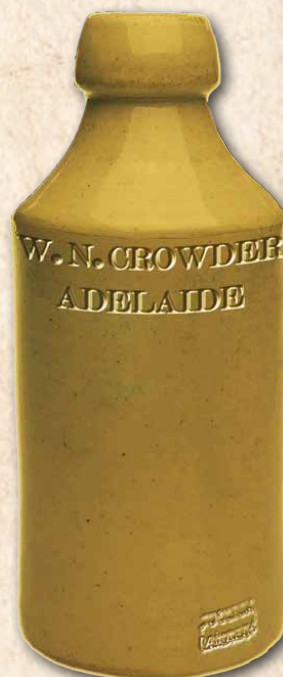

5.001.S051.G01.0020		
Identification Mark	Mark Location	Bottle Colour
Impressed Stamp	Below Neck	Tan
Potters Mark	No Mark & Doulton DOUL-1	Date
		Unknown

W. N. CROWDER



W N CROWDER
ADELAIDE



W.N.CROWDER
ADELAIDE



5.001.S051.G01.0030		
Identification Mark	Mark Location	Bottle Colour
Impressed Stamp	Below Neck	Tan
Potters Mark	<i>Doulton DOUL-1</i>	Date
		Unknown

5.001.S051.G01.0040		
Identification Mark	Mark Location	Bottle Colour
Impressed Stamp	Below Neck	White
Potters Mark	<i>John Cliff CLIFF-2</i>	Date
		Unknown



CROWDER
ADELAIDE



W.N.CROWDER
ADELAIDE

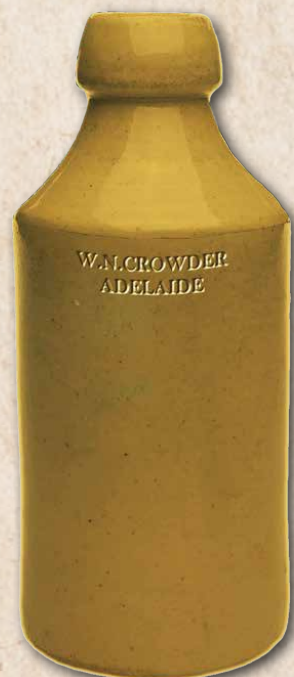

5.001.S051.G01.0050		
Identification Mark	Mark Location	Bottle Colour
Impressed Stamp	Below Neck	White
Potters Mark	<i>John Cliff CLIFF-2</i>	Date
		Unknown

5.001.S051.G01.0060		
Identification Mark	Mark Location	Bottle Colour
Impressed Stamp	Below Neck	Tan
Potters Mark	<i>No Potters Mark</i>	Date
		Unknown

W. N. CROWDER

W N CROWTHER



ADELAIDE

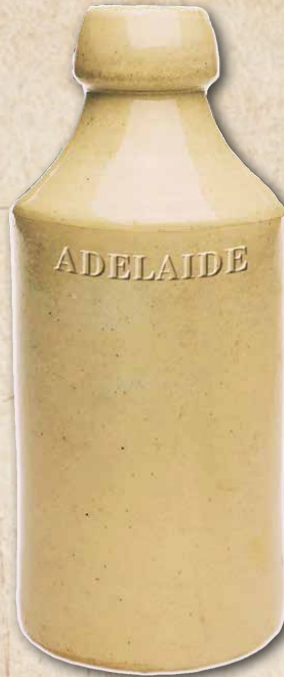

5.001.S051.G01.0070		
Identification Mark	Mark Location	Bottle Colour
Impressed Stamp	Below Neck	Tan
Potters Mark	<i>No Potters Mark</i>	Date
		Unknown

Both of these bottles are a spelling error of Crowder, and were found in the same location in Adelaide.

CROWTHER

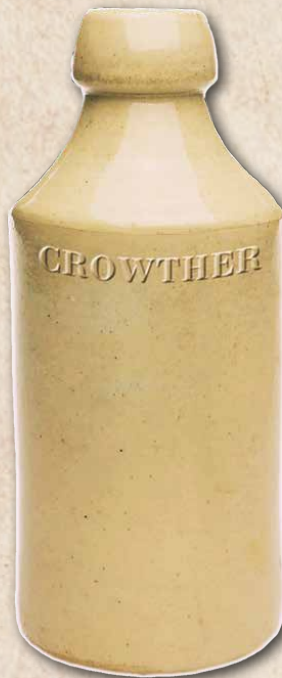

5.001.S051.G01.0080		
Identification Mark	Mark Location	Bottle Colour
Impressed Stamp	Below Neck	Tan
Potters Mark	<i>No Potters Mark</i>	Date
		Unknown

DISHER & MILNE



DISHER & MILNE

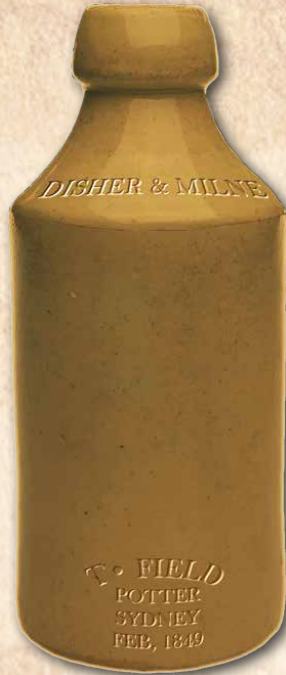

5.001.S059.G01.0010		
Identification Mark	Mark Location	Bottle Colour
Impressed Stamp	On Neck	Tan
Potters Mark	T. FIELD POTTER SYDNEY 1849	Date
		1849

DOWNER & Co.



5.001.S062.G01.0010		
Identification Mark	Mark Location	Bottle Colour
Transfer	Centre	White with Brown Top
Potters Mark	Pinnacle Brand PINNACLE-1	Date
		Between 1913 to 1915

FEDERAL CO-OPERATIVE MINERAL WATERS & CORDIAL CO.



5.001.S075.G01.0010		
Identification Mark	Mark Location	Bottle Colour
Transfer	Centre	White
Potters Mark	Pinnacle Brand PINNACLE-1	Date
		Unknown

FEDERAL CO-OPERATIVE MINERAL WATERS & CORDIAL CO.



5.001.S075.G01.0020		
Identification Mark	Mark Location	Bottle Colour
Transfer	Centre	White with Brown Top
Potters Mark	<i>Bendigo Pottery BEN-2</i>	Date
		Between 1911 to 1914

5.001.S075.G01.0030		
Identification Mark	Mark Location	Bottle Colour
Transfer	Centre	White with Brown Top
Potters Mark	<i>Bendigo Pottery BEN-2</i>	Date
		Between 1911 to 1914

GEORGE HALL & SONS



HALL & SONS
NORWOOD

5.001.S098.G01.0010		
Identification Mark	Mark Location	Bottle Colour
Impressed Stamp	Base	White
Potters Mark	<i>Skey & Co SKEY-1</i>	Date
		Unknown



HALL & SONS
NORWOOD



5.001.S098.G01.0020		
Identification Mark	Mark Location	Bottle Colour
Impressed Stamp	Below Neck	Tan
Potters Mark	<i>Jas Turton TURTON-1</i>	Date
		Unknown

GEORGE HALL & SONS

HALL & SONS
NORWOOD



HALL & SONS
NORWOOD



5.001.S098.G01.0030		
Identification Mark	Mark Location	Bottle Colour
Impressed Stamp		Tan
Potters Mark	<i>Doulton DOUL-1</i>	Date
		Unknown

5.001.S098.G01.0040		
Identification Mark	Mark Location	Bottle Colour
Impressed Stamp	Below Neck	Tan or White
Potters Mark	<i>T. Smith & Co SMITH-1</i>	Date
		Unknown

HALL & SONS
NORWOOD



HALL & SONS
NORWOOD

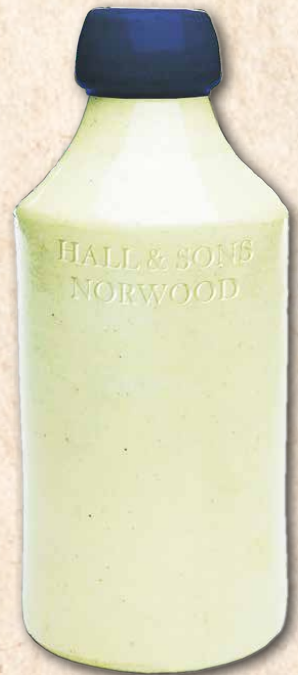

5.001.S098.G01.0050		
Identification Mark	Mark Location	Bottle Colour
Impressed Stamp	Base	White
Potters Mark	<i>No Potters Stamp</i>	Date
		Unknown

5.001.S098.G01.0060		
Identification Mark	Mark Location	Bottle Colour
Impressed Stamp	Base	White with Blue Top
Potters Mark	<i>Unknown</i>	Date
		Unknown

GEORGE HALL & SONS



G HALL & SONS
NORWOOD

5.001.S098.G01.0070		
Identification Mark	Mark Location	Bottle Colour
Impressed Stamp	Base	White
Potters Mark	<i>No Potters Mark and Skey & Co. SKEY-1</i>	Date
		Unknown

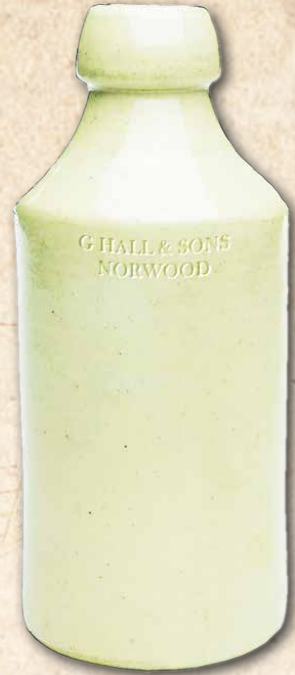

G HALL & SONS
NORWOOD

5.001.S098.G01.0080		
Identification Mark	Mark Location	Bottle Colour
Impressed Stamp	Base	White
Potters Mark	<i>No Potters Mark</i>	Date
		Unknown



5.001.S098.G01.0090		
Identification Mark	Mark Location	Bottle Colour
Impressed Stamp	Below Neck	Tan
Potters Mark	<i>Doulton DOUL-5</i>	Date
		Unknown



5.001.S098.G01.0100		
Identification Mark	Mark Location	Bottle Colour
Impressed Stamp	Below Neck	Tan
Potters Mark	<i>Doulton DOUL-1</i>	Date
		Unknown

GEORGE HALL & SONS



5.001.S098.G01.0110		
Identification Mark	Mark Location	Bottle Colour
Transfer	Centre	White with Brown Top
Potters Mark	<i>Doulton & Co. DOUL-3</i>	Date
		Unknown

5.001.S098.G01.0120		
Identification Mark	Mark Location	Bottle Colour
Transfer	Centre	White with Brown Top
Potters Mark	No Potters Mark	Date
		Unknown



5.001.S098.G01.0130		
Identification Mark	Mark Location	Bottle Colour
Transfer	Centre	White with Brown Top
Potters Mark	<i>Doulton & Co. DOUL-3</i>	Date
		Unknown

5.001.S098.G01.0140		
Identification Mark	Mark Location	Bottle Colour
Transfer	Centre	White with Brown Top
Potters Mark	.G6.	Date
		Unknown

GEORGE HALL & SONS



5.001.S098.G01.0150		
Identification Mark	Mark Location	Bottle Colour
Transfer	Centre	White with Brown Top
Potters Mark	No Potters Mark	Date
		Unknown

5.001.S098.G01.0160		
Identification Mark	Mark Location	Bottle Colour
Transfer	Centre	White with Brown Top
Potters Mark	No Potters Mark	Date
		Unknown



5.001.S098.G01.0170		
Identification Mark	Mark Location	Bottle Colour
Transfer	Centre	White with Brown Top
Potters Mark	Fowler Sydney FOWLER-1	Date
		Unknown

5.001.S098.G01.0180		
Identification Mark	Mark Location	Bottle Colour
Transfer	Centre	White with Brown Top
Potters Mark	No Potters Mark & Fowlers Sydney FOWL-1	Date
		Unknown

GEORGE HALL & SONS



Front

Back



5.001.S098.G01.0190		
Identification Mark	Mark Location	Bottle Colour
Transfer	Centre	White with Brown Top
Potters Mark	<i>Fowler Sydney</i> FOWL-1	Date
		Unknown

HERRING & CO



HERRING & CO
ADELAIDE



5.001.S107.G01.0010		
Identification Mark	Mark Location	Bottle Colour
Impressed Stamp	Below Neck	Tan
Potters Mark	<i>T. Field</i> FIELD-1	Date
		Between 1848 and 1849

G. H. HERRING



G. H. HERRING,
ADELAIDE.
1840.



5.001.S109.G01.0010		
Identification Mark	Mark Location	Bottle Colour
Impressed Stamp	Below Neck	Tan
Potters Mark	<i>Hindmarsh Pottery</i> HIND-1	Date
		1840

G. H. HERRING



G.H.HERRING
ADELAIDE

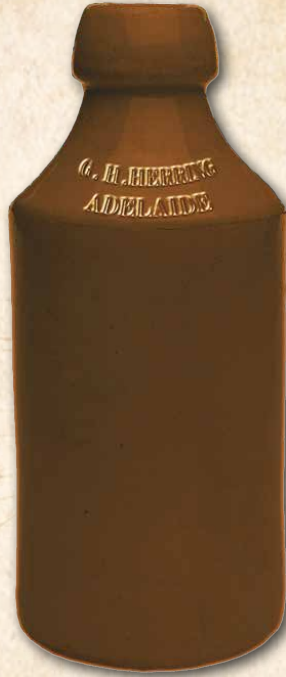

5.001.S109.G01.0060		
Identification Mark	Mark Location	Bottle Colour
Impressed Stamp	On Neck	Brown
Potters Mark	No Potters Stamp	Date
		Unknown



G.H.HERRING
ADELALDE



Adelaide spelt incorrectly

5.001.S109.G01.0060		
Identification Mark	Mark Location	Bottle Colour
Impressed Stamp	On Neck	Brown
Potters Mark	No Potters Stamp	Date
		Unknown



G.H.HERRING
ADELAIDE



5.001.S109.G01.0040		
Identification Mark	Mark Location	Bottle Colour
Impressed Stamp	Below Neck	White
Potters Mark	Stephen Green GREEN-2	Date
		Unknown



G.H.HERRING
ADELAIDE



5.001.S109.G01.0050		
Identification Mark	Mark Location	Bottle Colour
Impressed Stamp	Below Neck	Tan
Potters Mark	Doulton DOUL-1	Date
		Unknown

G. H. HERRING



H



A 'H' imprinted Bottle was found with a partial Herring label applied to it

5.001.S109.G01.0070		
Identification Mark	Mark Location	Bottle Colour
Impressed Stamp	Below Neck	Tan
Potters Mark	<i>Doulton DOUL-1</i>	Date
		Unknown

JARVIS & HAYTER



JARVIS & HAYTER

No complete examples of this bottle have been found. The only piece I have seen only has parts of the name Jarvis, so the exact text is unknown.



5.001.S123.G01.0010		
Identification Mark	Mark Location	Bottle Colour
Impressed Stamp	Below Neck	White
Potters Mark	Unknown	Date
		Between 1847 to 1851

JOHNSON & OWEN



JOHNSON & OWEN
ADELAIDE



5.001.S128.G01.0010		
Identification Mark	Mark Location	Bottle Colour
Impressed Stamp	Below Neck	Tan
Potters Mark	<i>Doulton Lambeth DOUL-1</i>	Date
		Between 1869 and 1873

W. KNAPMAN & SONS LTD



5.001.016.G01.0010		
Identification Mark	Mark Location	Bottle Colour
Transfer	Centre	White with Brown Top
Potters Mark	<i>Pinnacle Brand PINN-1</i>	Date
		Circa 1910

J. O. LADD

I.O.LADD



5.001.S139.G01.0010		
Identification Mark	Mark Location	Bottle Colour
Impressed Stamp	Base	Brown
Potters Mark	<i>T Field FIELD-1</i>	Date
		Unknown

J. O. LADD
ADELAIDE



5.001.S139.G01.0020		
Identification Mark	Mark Location	Bottle Colour
Impressed Stamp	Below Neck	Deep Brown
Potters Mark	<i>Hindmarsh Pottery HIND-1</i>	Date
		Unknown

J. O. LADD

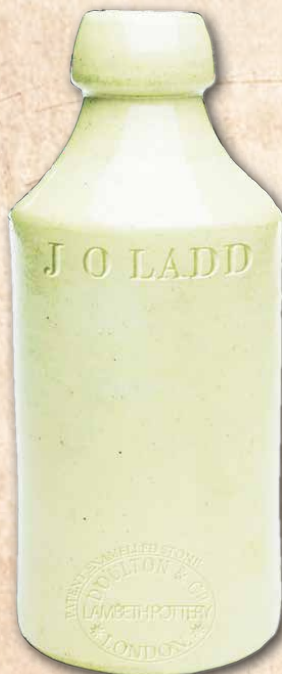

5.001.S139.G01.0030		
Identification Mark	Mark Location	Bottle Colour
Impressed Stamp	Below Neck	White
Potters Mark	<i>Doulton & Co DOUL-2</i>	Date
		Unknown

J. O. LADD ADELAIDE



5.001.S139.G01.0040		
Identification Mark	Mark Location	Bottle Colour
Impressed Stamp	Below Neck	
Potters Mark	Doulton Lambeth	Date
		Unknown

J. O. LADD



J. O. LADD
ADELAIDE

5.001.S139.G01.0050		
Identification Mark	Mark Location	Bottle Colour
Impressed Stamp	Various	Tan
Potters Mark	Doulton Lambeth	Date
		Unknown

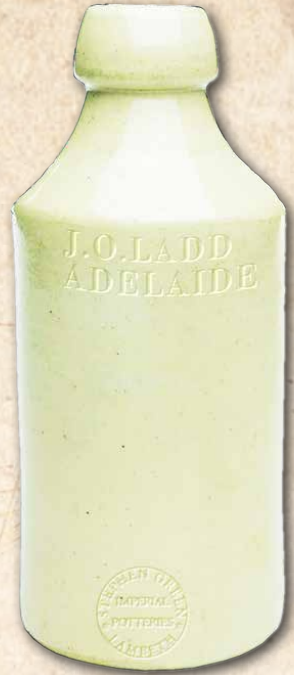

J. O. LADD
ADELAIDE

5.001.S139.G01.0060		
Identification Mark	Mark Location	Bottle Colour
Impressed Stamp	Below Neck	Cream
Potters Mark	Stephen Green GREEN-2	Date
		Unknown



I. O. LADD
ADELAIDE

5.001.S139.G01.0070		
Identification Mark	Mark Location	Bottle Colour
Impressed Stamp	Below Neck	Cream
Potters Mark	Stephen Green GREEN-1	Date
		Unknown

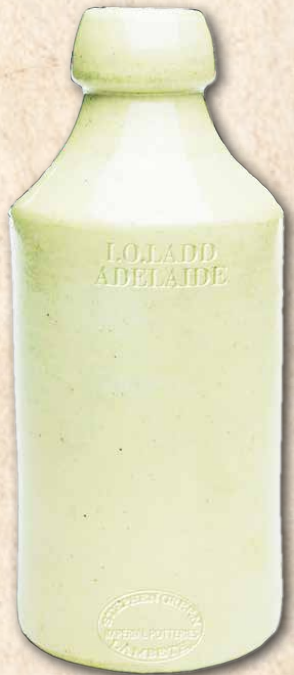

I. O. LADD
ADELAIDE

5.001.S139.G01.0080		
Identification Mark	Mark Location	Bottle Colour
Impressed Stamp	Below Neck	White
Potters Mark	Stephen Green GREEN-3	Date
		Unknown

J. O. LADD

J O LADD
ADELAIDE



J. O. LADD
ADELAIDE



5.001.S139.G01.0090		
Identification Mark	Mark Location	Bottle Colour
Impressed Stamp	Below Neck	White or Tan
Potters Mark	No Potters Mark	Date
		Unknown

5.001.S139.G01.0100		
Identification Mark	Mark Location	Bottle Colour
Impressed Stamp	Below Neck	Brown
Potters Mark	No Potters Mark	Date
		Unknown

J. O. LADD
ADELAIDE



J. O. LADD
ADELAIDE



5.001.S139.G01.0110		
Identification Mark	Mark Location	Bottle Colour
Impressed Stamp	Below Neck	Brown with Blue Top
Potters Mark	<i>Doulton DOUL-1</i>	Date
		Unknown

5.001.S139.G01.0120		
Identification Mark	Mark Location	Bottle Colour
Impressed Stamp	Below Neck	White with Blue Top
Potters Mark	<i>Doulton DOUL-1</i>	Date
		Unknown

J. O. LADD

J. O. LADD
ADELAIDE



5.001.S139.G01.0130		
Identification Mark	Mark Location	Bottle Colour
Impressed Stamp	Below Neck	White with Blue Top
Potters Mark	No Potters Mark	Date
		Unknown

J. O. LADD
ADELAIDE



5.001.S139.G01.0140		
Identification Mark	Mark Location	Bottle Colour
Impressed Stamp	Base	White with Blue Top
Potters Mark	No Potters Mark	Date
		Unknown

J. LADD
ADELAIDE & PORT

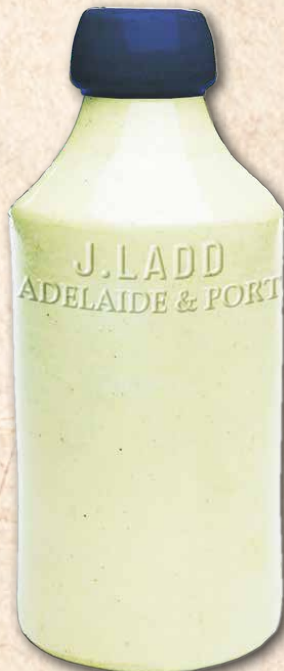

5.001.S139.G01.0150		
Identification Mark	Mark Location	Bottle Colour
Impressed Stamp	Below Neck	White with Blue Top
Potters Mark	Doulton Lambeth DOUL-4	Date
		Unknown

J. LADD
ADELAIDE & PORT

J. LADD
ADELAIDE & PORT



5.001.S139.G01.0160		
Identification Mark	Mark Location	Bottle Colour
Impressed Stamp	Base	White with Blue Top
Potters Mark	Doulton Lambeth DOUL-5 and Grosvener GROS-1	Date
		Unknown

J. O. LADD



J.LADD
ADELAIDE & PORT & GAWLER

5.001.S139.G01.0170		
Identification Mark	Mark Location	Bottle Colour
Impressed Stamp	Base	White with Blue Top
Potters Mark	Grosvenor GROV-1	Date
		Unknown



J.LADD
ADELAIDE
PORTADELAIDE
& GAWLER

5.001.S139.G01.0180		
Identification Mark	Mark Location	Bottle Colour
Impressed Stamp	Base	White with Blue Top
Potters Mark	No Potters Stamp	Date
		Unknown



J.LADD
ADELAIDE
PORT & GAWLER

5.001.S139.G01.0190		
Identification Mark	Mark Location	Bottle Colour
Impressed Stamp	Below Neck	White with Blue Top
Potters Mark	Grosvenor	Date
		Unknown



J.LADD,
ADELAIDE,
PORT ADELAIDE
& GAWLER.

J.LADD,
ADELAIDE,
PORT ADELAIDE
& GAWLER.

5.001.S139.G01.0200		
Identification Mark	Mark Location	Bottle Colour
Transfer	Centre	White with Blue Top
Potters Mark	Federal Pottery FED-1	Date
		Unknown

J. O. LADD

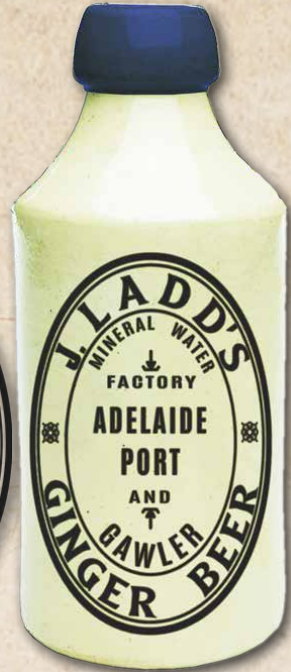
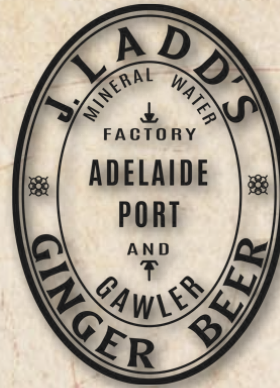
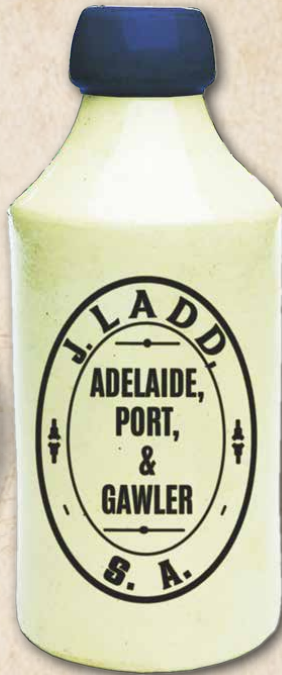

5.001.S139.G01.0210		
Identification Mark	Mark Location	Bottle Colour
Transfer	Centre	White with Blue Top
Potters Mark	<i>Bendigo Pottery BEN-2</i>	Date
		Unknown

5.001.S139.G01.0220		
Identification Mark	Mark Location	Bottle Colour
Transfer	Centre	White with Blue Top
Potters Mark	<i>Bendigo Pottery BEN-2</i>	Date
		Unknown



5.001.S139.G01.0230		
Identification Mark	Mark Location	Bottle Colour
Transfer	Centre	White with Blue Top
Potters Mark	<i>No Potters Mark</i>	Date
		Unknown

5.001.S139.G01.0230		
Identification Mark	Mark Location	Bottle Colour
Transfer	Centre	White with Blue Top
Potters Mark	<i>R.Fowler 1913 FOWLER-2</i>	Date
		Unknown

J. O. LADD



5.001.S139.G01.0240		
Identification Mark	Mark Location	Bottle Colour
Transfer	Centre	White with Blue Top
Potters Mark	Mauri Bros & Thomson M&T-1	Date
		Unknown

5.001.S139.G01.0250		
Identification Mark	Mark Location	Bottle Colour
Transfer	Centre	White with Blue Top
Potters Mark	Mauri Bros & Thomson M&T-1 and Fowler Sydney FOWLER-1	Date
		Unknown



5.001.S139.G01.0260		
Identification Mark	Mark Location	Bottle Colour
Transfer	Centre	White with Blue Top
Potters Mark	No Potters Mark	Date
		Unknown

5.001.S139.G01.0270		
Identification Mark	Mark Location	Bottle Colour
Transfer	Centre	White with Blue Top
Potters Mark	Lovatt	Date
		Unknown

J. O. LADD



5.001.S139.G01.0280		
Identification Mark	Mark Location	Bottle Colour
Transfer	Centre	White with Blue Top
Potters Mark	<i>Bendigo Pottery BEN-1</i>	Date
		Unknown



Front



Back



THIS BOTTLE IS THE
PROPERTY OF
J.LADD. COLLEGE PARK.

5.001.S139.G01.0290		
Identification Mark	Mark Location	Bottle Colour
Transfer	Centre	White with Blue Top
Potters Mark	<i>No Potters Mark</i>	Date
		Unknown

J. O. LADD



Very rare domed top crown seal bottle



5.001.S139.G01.0300		
Identification Mark	Mark Location	Bottle Colour
Transfer	Centre	White with Blue Top
Potters Mark	<i>Bendigo Pottery</i> BEN-3	Date
		Unknown

5.001.S139.G01.0310		
Identification Mark	Mark Location	Bottle Colour
Transfer	Centre	White with Blue Top
Potters Mark	<i>Bendigo Pottery</i> BEN-3	Date
		Unknown

C. LADD



C. LADD
ADELAIDE & PORT



C. LADD
ADELAIDE & PORT



5.001.S139.G01.0500		
Identification Mark	Mark Location	Bottle Colour
Impressed Stamp	Below Neck	White with Blue Top
Potters Mark	<i>Doulton Pottery</i> DOUL-3	Date
		Unknown

5.001.S139.G01.0510		
Identification Mark	Mark Location	Bottle Colour
Impressed Stamp		White with Blue Top
Potters Mark	<i>Doulton Pottery</i> DOUL-4	Date
		Unknown

J. G. LEWIN & J. O. LEWIN

J.G.LEWIN
N
ADELAIDE



5.001.S145.G01.0010		
Identification Mark	Mark Location	Bottle Colour
Impressed Stamp	Base	White with Tan Top
Potters Mark	No Potters Mark	Date

J.G Lewin North Adelaide

No image of this bottle has been found at the time of writing this document.

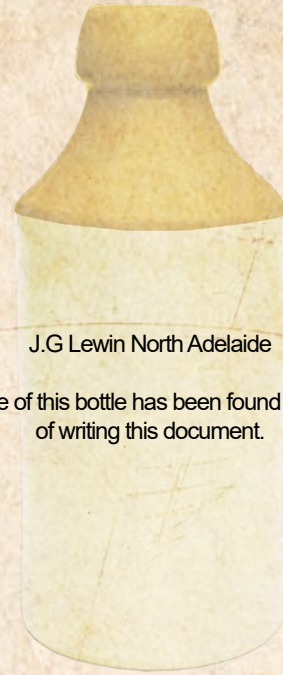

5.001.S145.G01.0020		
Identification Mark	Mark Location	Bottle Colour
Impressed Stamp	Below Neck	Tan
Potters Mark	Unknown	Date

J. G. LEWEN,
NORTH ADELAIDE.



Lewin misspelt

5.001.S145.G01.0030		
Identification Mark	Mark Location	Bottle Colour
Impressed Stamp	Below Neck	Tan
Potters Mark	No Potters Mark	Date
		Unknown

J LEWIN



5.001.S145.G01.0040		
Identification Mark	Mark Location	Bottle Colour
Impressed Stamp	Base	White
Potters Mark	No Potters Mark	Date
		Unknown

J. G. LEWIN & J. O. LEWIN

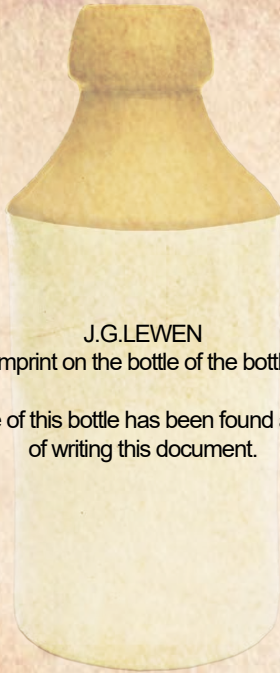

J.G.LEWEN
Imprint on the bottle of the bottle

No image of this bottle has been found at the time of writing this document.

Lewin misspelt

5.001.S145.G01.0050		
Identification Mark	Mark Location	Bottle Colour
Impressed Stamp		Tan
Potters Mark	Unknown	Date
		Unknown

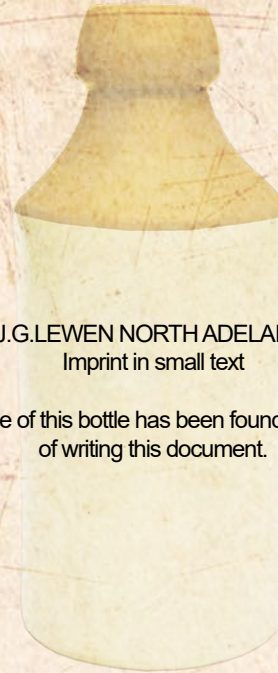

J.G.LEWEN NORTH ADELAIDE
Imprint in small text

No image of this bottle has been found at the time of writing this document.

Lewin misspelt

5.001.S145.G01.0060		
Identification Mark	Mark Location	Bottle Colour
Impressed Stamp		Tan
Potters Mark	Unknown	Date
		Unknown

LION BREWING & MALTING CO. LTD.

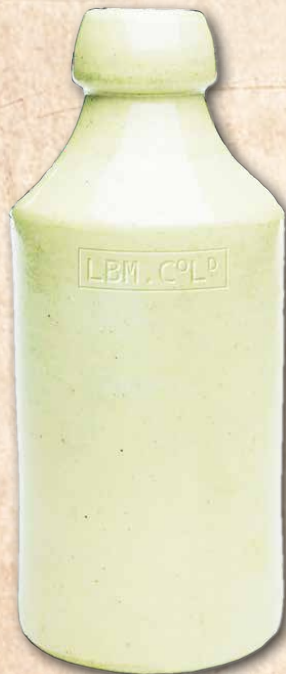

LBM. CO LD



LBM. CO LD

5.001.053.G01.0010		
Identification Mark	Mark Location	Bottle Colour
Impressed Stamp	Below Neck	Grey
Potters Mark	No Potters Mark	Date
		Unknown

5.001.053.G01.0020		
Identification Mark	Mark Location	Bottle Colour
Impressed Stamp	Base	Grey
Potters Mark	No Potters Mark	Date
		Unknown

LION BREWING & MALTING CO. LTD.



LBM CO. LD

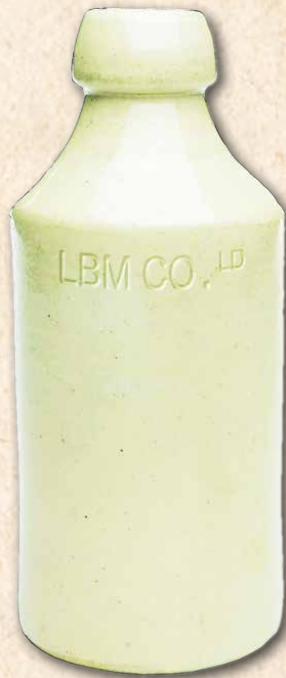

5.001.053.G01.0030		
Identification Mark	Mark Location	Bottle Colour
Impressed Stamp	Below Neck	Grey
Potters Mark	No Potters Mark	Date
		Unknown

5.001.053.G01.0040		
Identification Mark	Mark Location	Bottle Colour
Slab	Below Neck	Brown
Potters Mark	No Potters Mark	Date
		Unknown

LION BREWING & MALTING CO. LTD.

LION BREWING COY



LION BREWING COY LTD



5.001.053.G01.0050		
Identification Mark	Mark Location	Bottle Colour
Transfer	Centre	White
Potters Mark	Bendigo Pottery BEN-2 and Pinnacle Brand PINNACLE-1	Date
		Unknown

5.001.053.G01.0060		
Identification Mark	Mark Location	Bottle Colour
Transfer	Centre	White
Potters Mark	Bendigo Pottery BEN-2 and Pinnacle Brand PINNACLE-1	Date
		Unknown



5.001.053.G01.0070		
Identification Mark	Mark Location	Bottle Colour
Transfer	Centre	White with Brown Top
Potters Mark	Mauri Bros & Thomson M&T-1	Date
		Unknown

5.001.053.G01.0080		
Identification Mark	Mark Location	Bottle Colour
Transfer	Centre	White with Brown Top
Potters Mark	Pinnacle Brand PINN-1	Date
		Unknown

JAMES MONRO

JAMES MONRO
PORT ADELAIDE

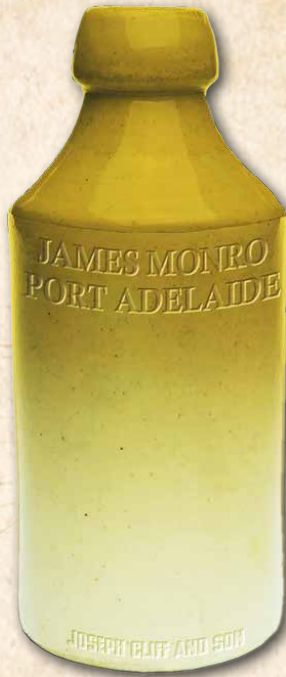

5.001.S165.G01.0010		
Identification Mark	Mark Location	Bottle Colour
Impressed Stamp	Below Neck	Cream
Potters Mark	<i>Joseph Cliff & Son CLIFF-3</i>	Date
		Unknown

JAMES MONRO
PORT ADELAIDE

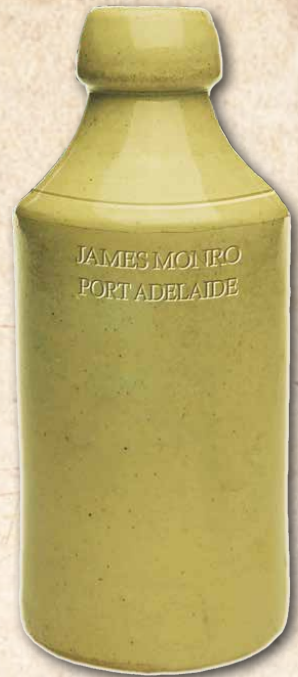

5.001.S165.G01.0020		
Identification Mark	Mark Location	Bottle Colour
Impressed Stamp	Below Neck	Tan
Potters Mark	<i>No Potters Mark</i>	Date
		Unknown

JAMES MONRO
PORT ADELAIDE



5.001.S165.G01.0030		
Identification Mark	Mark Location	Bottle Colour
Impressed Stamp	Below Neck	Brown
Potters Mark	Unknown	Date
		Unknown

JAMES MONRO
PORT ADELAIDE



5.001.S165.G01.0040		
Identification Mark	Mark Location	Bottle Colour
Impressed Stamp	Base	White or Brown
Potters Mark	<i>No Potters Mark</i>	Date
		Unknown

B. T. MOORE

B.T.MOORE
NORWOOD

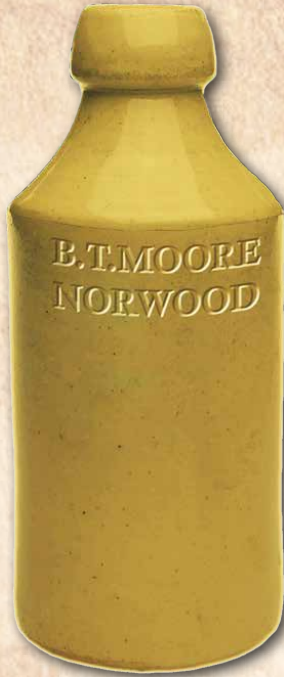

B.T.MOORE

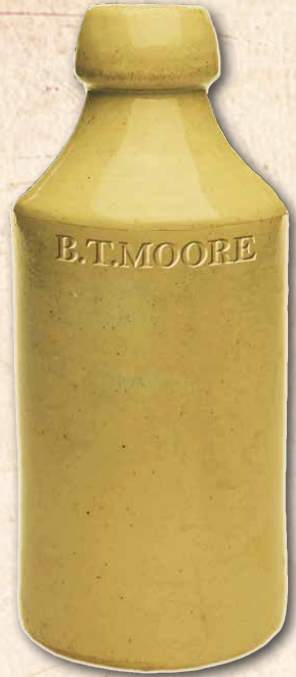

5.001.S166.G01.0010		
Identification Mark	Mark Location	Bottle Colour
Impressed Stamp	Below Neck	Tan
Potters Mark	<i>Doulton DOUL-1</i>	Date
		Unknown

5.001.S166.G01.0020		
Identification Mark	Mark Location	Bottle Colour
Impressed Stamp	Below Neck	Tan
Potters Mark	Unknown	Date
		Unknown



5.001.S166.G01.0030		
Identification Mark	Mark Location	Bottle Colour
Transfer	Centre	Tan
Potters Mark	<i>Bendigo Pottery BEN-2</i>	Date
		Unknown

OK BREWERY



5.001.080.G01.0010		
Identification Mark	Mark Location	Bottle Colour
Transfer	Centre	White with Tan Top
Potters Mark	No Potters Mark	Date
		Unknown

5.001.080.G01.0020		
Identification Mark	Mark Location	Bottle Colour
Transfer	Centre	White with Tan Top
Potters Mark	Mauri Bros & Thomson M&T-1	Date
		Unknown

OK BREWERY



SAMUEL OWEN

S. OWEN
ADELAIDE



5.001.080.G01.0030		
Identification Mark	Mark Location	Bottle Colour
Transfer	Centre	White with Tan Top
Potters Mark	No Potters Mark and Bendigo Pottery BEN-2	Date
		Unknown

5.001.S172.G01.0010		
Identification Mark	Mark Location	Bottle Colour
Impressed Stamp	Below Neck	Tan
Potters Mark	Doulton	Date

SAMUEL OWEN

SAM^L OWEN
ADELAIDE

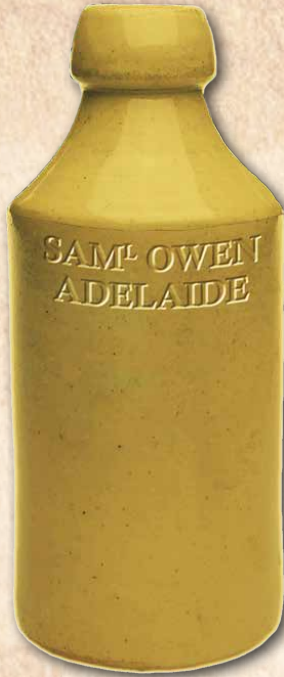

SAM^L OWEN
ADELAIDE

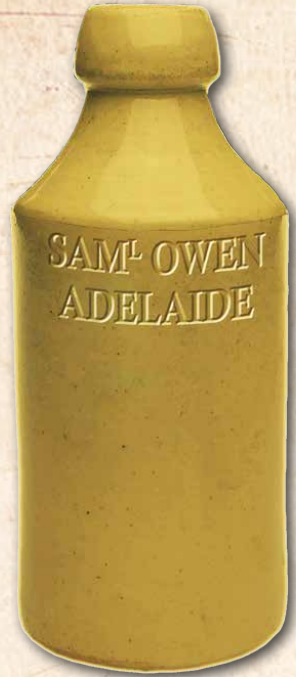

5.001.S172.G01.0020		
Identification Mark	Mark Location	Bottle Colour
Impressed Stamp		Tan
Potters Mark	<i>Doulton DOUL-1</i>	Date

5.001.S172.G01.0030		
Identification Mark	Mark Location	Bottle Colour
Impressed Stamp		Tan
Potters Mark	<i>Doulton DOUL-1 & DOUL-5</i>	Date

PORT ADELAIDE CO-OP WATER & CORDIAL CO.



5.001.S184.G01.0010		
Identification Mark	Mark Location	Bottle Colour
Transfer	Centre	White
Potters Mark	<i>Pinnacle Brand PINNACLE-1</i>	Date

5.001.S184.G01.0020		
Identification Mark	Mark Location	Bottle Colour
Transfer	Centre	Brown
Potters Mark	<i>Fowlers Sydney 1914 FOWL-1</i>	Date
		1914

PORT ADELAIDE CO-OP WATER & CORDIAL CO.



Port Adelaide
Mineral Water Co.



Port Adelaide
Mineral Water Co.

5.001.S184.G01.0030		
Identification Mark	Mark Location	Bottle Colour
Transfer	Centre	Dark Brown
Potters Mark	No Potters Mark	Date

5.001.S184.G01.0040		
Identification Mark	Mark Location	Bottle Colour
Transfer	Centre	Dark Brown
Potters Mark	No Potters Mark	Date

PRIMROSE'S UNION BREWERY



PRIMROSES
XXX
ALE
ADELAID E



5.001.097.G01.0010		
Identification Mark	Mark Location	Bottle Colour
Impressed Stamp	Shoulder	White
Potters Mark	John Cliff CLIFF-2	Date
		Unknown

H. H. TANDY LTD



5.001.S230.G01.0010		
Identification Mark	Mark Location	Bottle Colour
Transfer	Centre	White with Brown Top
Potters Mark	No Potters Mark	Date

C. TANNER



TANNER
ADELAIDE



TANNER
ADELAIDE

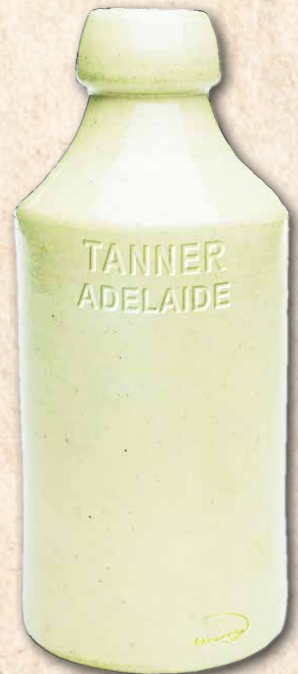

5.001.S231.G01.0010		
Identification Mark	Mark Location	Bottle Colour
Impressed Stamp	Below Neck	White
Potters Mark	Cliff & Co CLIFF-2	Date

5.001.S231.G01.0020		
Identification Mark	Mark Location	Bottle Colour
Impressed Stamp	Below Neck	White
Potters Mark	Cliff & Co CLIFF-2	Date

C. TANNER

TANNER
ADELAIDE



TANNER
ADELAIDE



5.001.S231.G01.0030		
Identification Mark	Mark Location	Bottle Colour
Impressed Stamp	Below Neck	White
Potters Mark	<i>No Potters Mark & Stephen Green GREEN-3</i>	Date

5.001.S231.G01.0040		
Identification Mark	Mark Location	Bottle Colour
Impressed Stamp	Below Neck	White
Potters Mark	<i>No Potters Mark</i>	Date

JAMES WILD

J. WILD
ADELAIDE



5.001.S230.G01.0010		
Identification Mark	Mark Location	Bottle Colour
Impressed Stamp	Base	Tan
Potters Mark	<i>No Potters Mark</i>	Date
		Between 1843 to 1847

GEORGE BENNETT - BURRA



G.BENNETT
KOORINGA.

5.053.S001.G01.0010		
Identification Mark	Mark Location	Bottle Colour
Impressed Stamp	Base	Brown
Potters Mark	No Potters Mark	Date

CLARE MINERAL WATERS CO. - CLARE



5.075.001.G01.0010		
Identification Mark	Mark Location	Bottle Colour
Transfer	Centre	White with Tan Top
Potters Mark	Both unmarked and Bendigo Pottery BEN-2	Date

5.075.001.G01.0020		
Identification Mark	Mark Location	Bottle Colour
Transfer	Centre	White with Tan Top
Potters Mark	Fowler	Date

CLARE MINERAL WATERS CO. - CLARE



5.075.001.G01.0030		
Identification Mark	Mark Location	Bottle Colour
Transfer	Centre	White with Tan Top
Potters Mark	<i>Fowler FOWLER-1</i>	Date

THOMAS H. NOLAN - CLARE

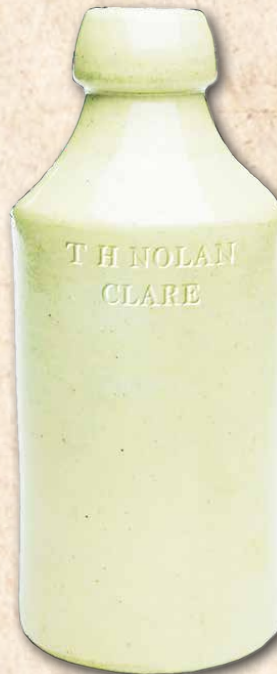

T H NOLAN
CLARE

5.075.S003.G01.0010		
Identification Mark	Mark Location	Bottle Colour
Impressed Stamp	Below Neck	White
Potters Mark	<i>No Potters Mark</i>	Date
		Between 1870 to 1872

W. L. HAYDON & Co. - GAWLER

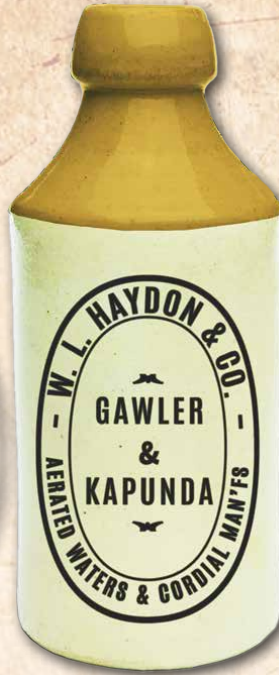

5137S007G01.0010		
Identification Mark	Mark Location	Bottle Colour
Transfer	Centre	White with Tan Top
Potters Mark	<i>Bendigo Pottery</i> BEN-2	Date
		1912

PATRICK HOBAN - GAWLER



P. HOBAN
GAWLER

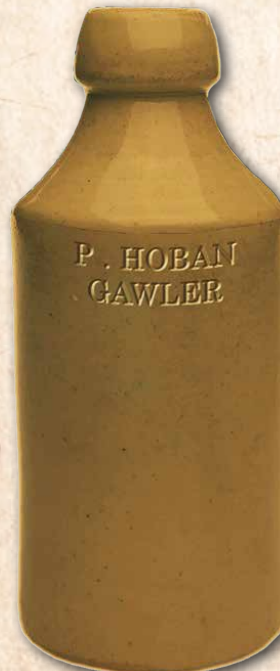
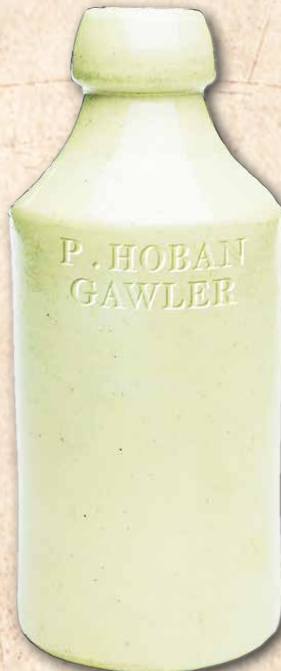

5137S004.G01.0010		
Identification Mark	Mark Location	Bottle Colour
Impressed Stamp	Below Neck	Tan or White
Potters Mark	<i>Doulton Lambeth</i> DOUL-1	Date
		Between 1874 and 1878

T. J. MONRO - GAWLER

T J MONROE
GAWLER

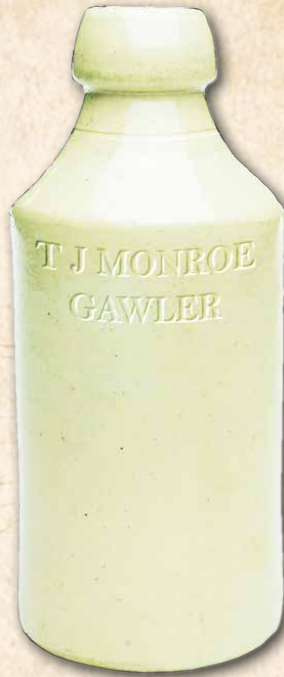

5.137.S006.G01.0010		
Identification Mark	Mark Location	Bottle Colour
Impressed Stamp	Below Neck	White
Potters Mark	No Potters Mark	Date

T. J. MONRO
GAWLER

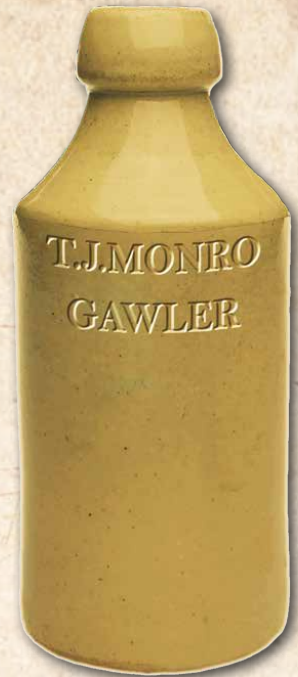

5.137.S006.G01.0020		
Identification Mark	Mark Location	Bottle Colour
Impressed Stamp	Below Neck	Tan
Potters Mark	No Potters Mark	Date

T. J. MONRO
GAWLER



5.137.S006.G01.0030		
Identification Mark	Mark Location	Bottle Colour
Impressed Stamp	Below Neck	White
Potters Mark	Cliff & CO CLIFF-1	Date

T. J. MONRO
GAWLER

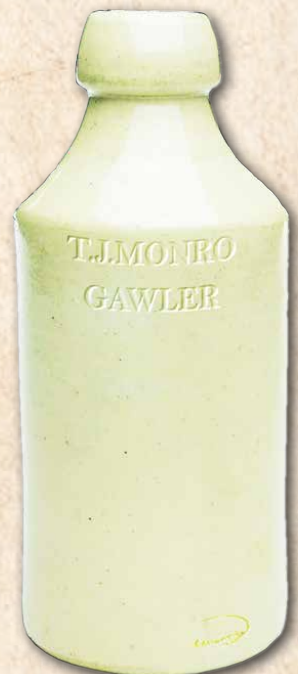

5.137.S006.G01.0040		
Identification Mark	Mark Location	Bottle Colour
Impressed Stamp	Below Neck	White
Potters Mark	Cliff & CO CLIFF-2	Date

T. J. MONRO - GAWLER



T. J. MONRO
GAWLER

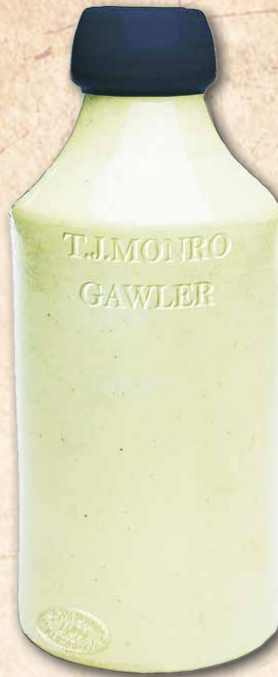

5137.S006.G01.0050		
Identification Mark	Mark Location	Bottle Colour
Impressed Stamp	Below Neck	White with Blue Top
Potters Mark	Cliff & CO CLIFF-1	Date

GLADSTONE AERATED WATERS - GLADSTONE



5141.S004.G01.0010		
Identification Mark	Mark Location	Bottle Colour
Transfer	Centre	White with Tan Top
Potters Mark	Bendigo Pottery BEN-2	Date
		1913

MONRO & Co. - GLADSTONE

MONRO & Co
GLADSTONE



5.141.S013.G01.0010		
Identification Mark	Mark Location	Bottle Colour
Impressed Stamp	Below Neck	White or Brown
Potters Mark	<i>No Potters Mark and Doulton Lambeth</i>	Date
		Between 1876 to 1880

C. J. TRAEGER - HAMLEY BRIDGE

No image of this bottle has been found at the time of writing this document.

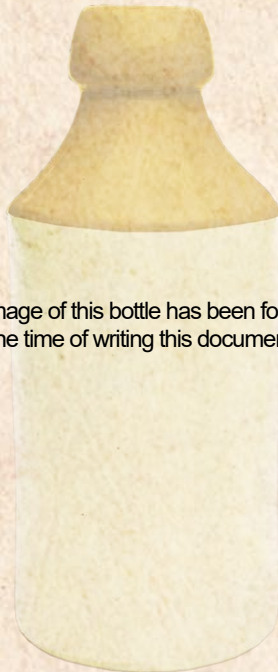

5.155.S002.G01.0010		
Identification Mark	Mark Location	Bottle Colour
Transfer	Centre	
Potters Mark	<i>Bendigo Pottery</i>	Date
		1921

F. HUMPHRIS & SONS - JAMESTOWN



5.179.001.G01.0010		
Identification Mark	Mark Location	Bottle Colour
Transfer	Centre	White with Tan Top
Potters Mark	Bendigo Pottery BEN-2	Date

5.179.001.G01.0020		
Identification Mark	Mark Location	Bottle Colour
Transfer	Centre	White with Tan Top
Potters Mark	Bendigo Pottery BEN-2	Date

KADINA MINERAL WATERS CO. - KADINA



5.182.S003.G01.0010		
Identification Mark	Mark Location	Bottle Colour
Transfer	Centre	White with Brown Top
Potters Mark	Bendigo Pottery BEN-2	Date
		Between 1906 and 1910

5.182.S003.G01.0020		
Identification Mark	Mark Location	Bottle Colour
Transfer	Centre	White with Brown Top
Potters Mark	No Potters Mark and Bendigo Pottery BEN-2	Date

T. M. RENDELL & SONS - KADINA



5.182.S005.G01.0010		
Identification Mark	Mark Location	Bottle Colour
Transfer	Centre	White with Brown Top
Potters Mark	<i>Bendigo Pottery BEN-2</i>	Date
		1912

JAMES COOK - KAPUNDA



JAMES COOK
KAPUNDA.

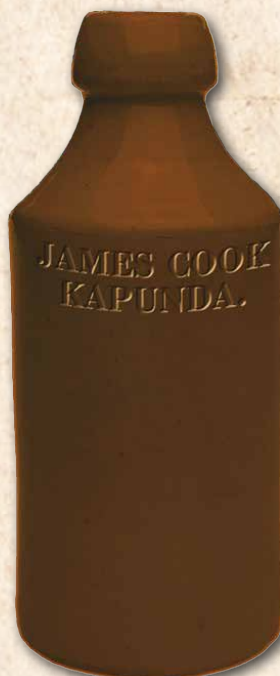

5.186.S001.G01.0010		
Identification Mark	Mark Location	Bottle Colour
Impressed Stamp		Dark Brown
Potters Mark	<i>Hindmarsh Pottery HIND-1</i>	Date
		1870

W. L. HAYDON & CO - KAPUNDA

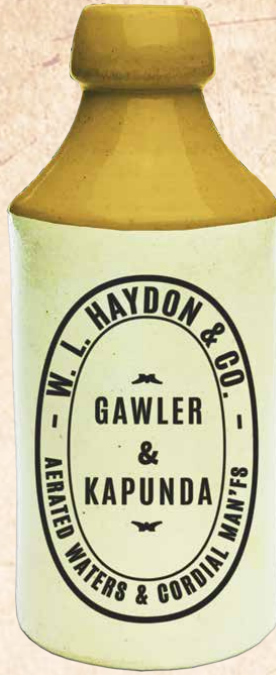

5.186.S004.G01.0010		
Identification Mark	Mark Location	Bottle Colour
Transfer	Centre	White with Tan Top
Potters Mark	<i>Pinnacle Brand</i> PINNACLE-1	Date
		1912

LAMEROO CORDIAL & ICE CO. - LAMEROO



5.209.S001.G01.0010		
Identification Mark	Mark Location	Bottle Colour
Transfer	Centre	White with Tan Top
Potters Mark	<i>Bendigo Pottery</i> BEN-1	Date
		1927

F. L. KOLOSCHÉ - LOXTON



5.227.S005.G01.0010		
Identification Mark	Mark Location	Bottle Colour
Transfer	Centre	White with Tan Top
Potters Mark	<i>Bendigo Pottery BEN-2</i>	Date
		1921

YORKE PENINSULA MINERAL WATER COMPANY - MINLATON



5.261.S006.G01.0010		
Identification Mark	Mark Location	Bottle Colour
Transfer	Centre	White
Potters Mark	<i>Bendigo Pottery BEN-2</i>	Date
		1906

A. BIDJARANO - MURRAY BRIDGE



5.287.S001.G01.0010		
Identification Mark	Mark Location	Bottle Colour
Transfer	Centre	White with Tan Top
Potters Mark	No Potters Mark	Date

A. C. DODD - MURRAY BRIDGE

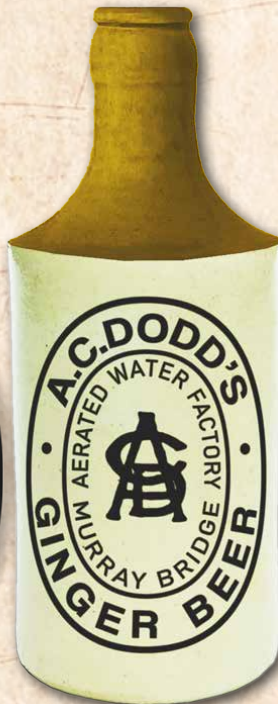
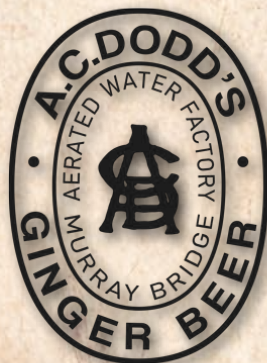

5.287.S003.G01.0010		
Identification Mark	Mark Location	Bottle Colour
Transfer	Centre	White with Tan Top
Potters Mark	Fowler FOWLER-1	Date
		Between 1924 and 1929

J. P. NICHOLSON - MURRAY BRIDGE



5.287S005.G01.0010		
Identification Mark	Mark Location	Bottle Colour
Transfer	Centre	White with Tan Top
Potters Mark	No Pottery Mark and Bendigo Pottery BEN-2	Date

5.287S005.G01.0020		
Identification Mark	Mark Location	Bottle Colour
Transfer	Centre	White with Light Sand Top
Potters Mark	Bendigo Pottery BEN-2	Date



5.287S005.G01.0030		
Identification Mark	Mark Location	Bottle Colour
Transfer	Centre	White
Potters Mark	Mauri Bros & Thomson M&T-1	Date

5.287S005.G01.0040		
Identification Mark	Mark Location	Bottle Colour
Transfer	Centre	White with Tan Top
Potters Mark	Fowlers Sydney FOWLER-1	Date

W. APPELT - NURIOOPTA



5.311.001.G01.0010		
Identification Mark	Mark Location	Bottle Colour
Transfer	Centre	White with Tan Top
Potters Mark	Mauri Bros & Thomson M&T-1	Date

5.311.001.G01.0020		
Identification Mark	Mark Location	Bottle Colour
Transfer	Centre	White with Tan Top
Potters Mark	No Potters Mark	Date



5.311.001.G01.0030		
Identification Mark	Mark Location	Bottle Colour
Transfer	Centre	White with Tan Top
Potters Mark	Bendigo Pottery BEN-2	Date
		1913

5.311.001.G01.0040		
Identification Mark	Mark Location	Bottle Colour
Transfer	Centre	White with Tan Top
Potters Mark	Pinnacle Brand PINNACLE-1	Date

L. M. WARNECKE - NURIOOPTA



5.311.S003.G01.0010		
Identification Mark	Mark Location	Bottle Colour
Transfer	Centre	Tan Body with Brown Top
Potters Mark	Benidgo Pottery BEN-2	Date
		1913

J. & A. G. JOHNSTON - OAKBANK



J. & A. G. JOHNSTON



5.313.001.G01.0010		
Identification Mark	Mark Location	Bottle Colour
Impressed Stamp	Below Neck	White
Potters Mark	John Cliff & Co CLIFF-2	Date

G. PITT & SONS - PORT AUGUSTA



G. PITT
& SONS.
PORT
AUGUSTA

5.355.S008.G01.0010		
Identification Mark	Mark Location	Bottle Colour
Transfer	Centre	White
Potters Mark	Bendigo Pottery BEN-2	Date
		1908

SOUTH AUSTRALIAN BREWING COMPANY - PORT AUGUSTA



THE S.A. BREWING CO. LTD.
- PORT AUGUSTA -



S.A. BREWING COY.
PT - AUGUSTA.

5.355.002.G01.0010		
Identification Mark	Mark Location	Bottle Colour
Transfer	Centre	White with Tan Top
Potters Mark	Mauri Bros & Thomson M&T-1	Date
		1907

5.355.002.G01.0020		
Identification Mark	Mark Location	Bottle Colour
Transfer	Centre	White with Tan Top
Potters Mark	Bendigo Pottery BEN-2	Date

ALLINGTON BROS & Co. - PORT PIRIE



5.370.S001.G01.0010		
Identification Mark	Mark Location	Bottle Colour
Transfer	Centre	White with Tan Top
Potters Mark	<i>Bendigo Pottery BEN-2</i>	Date
		1916

JAS BURGESS - PORT PIRIE



5.370.S002.G01.0010		
Identification Mark	Mark Location	Bottle Colour
Transfer	Centre	White with Brown Top
Potters Mark	<i>Pinnacle PINN-1</i>	Date
		1914

CONDON & MCMAHON - PORT PIRIE



5.370.S003.G01.0010		
Identification Mark	Mark Location	Bottle Colour
Transfer	Centre	White with Brown Top
Potters Mark	No Potters Mark	Date
		1920

W. H. MOYLE - PORT PIRIE



5.370.S009.G01.0010		
Identification Mark	Mark Location	Bottle Colour
Transfer	Centre	White
Potters Mark	Pinnacle PINNACLE-1	Date

H.G. CATTERMOLE - RENMARK



5.388.S002.G01.0010		
Identification Mark	Mark Location	Bottle Colour
Transfer	Centre	White with Tan Top
Potters Mark	No Potters Mark	Date
		1922

F. HALE - RENMARK



5.388.S004.G01.0010		
Identification Mark	Mark Location	Bottle Colour
Transfer	Centre	White with Tan Top
Potters Mark	Mauri Bros & Thomson M&T-1	Date

F. SONNEMAN - RENMARK



5.388.002.G01.0010		
Identification Mark	Mark Location	Bottle Colour
Transfer	Centre	White with Green Top
Potters Mark	<i>Mauri Bros & Thomson M&T-1</i>	Date

W. APPELT - VICTOR HARBOR



5.470.S001.G01.0010		
Identification Mark	Mark Location	Bottle Colour
Transfer	Centre	White with Blue Top
Potters Mark	<i>No Potters Mark</i>	Date
		Between 1922 to 1925

W. H. CAUSER - WALLAROO



5.473.S002.G01.0010		
Identification Mark	Mark Location	Bottle Colour
Transfer	Centre	White
Potters Mark	<i>Mauri Bros & Thomson M&T-1</i>	Date
		Between 1925 to 1928

JOHN HEATH - WALLAROO



5.473.S004.G01.0010		
Identification Mark	Mark Location	Bottle Colour
Transfer	Centre	White with a Tan Top
Potters Mark	<i>Pinnacle Brand PINNACLE-1</i>	Date
		1914

Bendigo Pottery - Epsom

Federal

BEN-1



FED-1



BEN-2



Fowler

FOWLER-1



BEN-3



Green

GREEN-1



Bennett

BENNETT-1

GREEN-2



Bourne

BOURNE-1

GREEN-3



Grosvenor

CLIFF-1

GROS-1



Cliff

CLIFF-2

HIND-1



Hindmarsh

CLIFF-3

HIND-2

JOSEPH CLIFF AND SON



Doulton

DOUL-1

**DOULTON
LAMBETH**

Mauri Bros & Thompson

M&T-1



DOUL-2



Pinnacle

PINNACLE-1

**PINNACLE
BRAND**

DOUL-3



Skey & Co

DOUL-4

MADE IN ENGLAND
Doulton Ltd Lambeth

SKEY-1

**SKEY & CO
TAMWORTH**

DOUL-5



T Smith & Co

DOUL-6



SMITH-1



T. Field

Jas Turton

FIELD-1

**T. FIELD
POTTER
SYDNEY**

TURTON-1

JAS TURTON
MAKER

LABEL \ CAP NUMBERING DETAILS

5.001.01.01.0010

↑
The first digit is are State code, the postcode prefix is used.

- 2. New South Wales / ACT
- 3. Victoria
- 4. Queensland
- 5. South Australia
- 6. Western Australia
- 7. Tasmania
- 8. Northern Territory

↑
The third digits are the company codes, listed in alphabetical order in the town or city. Breweries are listed just as a number,

- S - Softdrink Company
- M - Microbrewery
- H - Hotel
- W - Winery
- C - Cidery

↑
The last digits are the item codes for the drink listed. Usually listed in steps of 10 to allow for new items to be inserted in future revisions.

- K - Keg Label
- B - Back Label
- N - Neck Label
- S - Special Item

↑
The second digits are the location codes, a code for each town or city in the state, listed alphabetically.

↑
The forth digits are the drink type code. usually listed in age order, with the oldest known drink listed first.

- C - Bottle Cap
- R - Bottle Rip top cap
- A - Aluminium Twist Cap
- P - Plastic Bottle Cap
- T - Can
- G - Stoneware Bottle
- RE - Maugham or Hamilton Bottle
- S - Soda Syphon
- PL - Ceramic Labeled Bottle
- IT - Internal Thread Glass Bottle
- M - Codd Bottle
- PS - Other Patent Seal Bottle (Lamont, Stick)
- CS - Crown Seal Glass Bottle

Other label code details

- Δ A Black and White copy of the original label, colours unknown.
- † Digitally redrawn label from a partially recovered label, colours and design might vary slightly.
- # Digitally redrawn from a period hand drawn design, colours either unknown or referenced from similar labels, and the main design is not 100% accurate.



